

NOTICE!!

These documents have been scanned!

Do not place un-scanned documents beneath this notice!

Do not remove this notice from this file!

GPO Jacket No. 560-102
Print Order 61540
Rise Business Services, LLC
Job=AZ15 5/16/2019



Box Number= AZ15054



Claim Begin-End: AMC412318-AMC412319

1 Initial Receipt



AZ15054-11

AMC411759-AMC412495

United States Department of the Interior
Bureau of Land Management
 LANDS/RECREATION & PLANNING
 ONE N CENTRAL AVE
 PHOENIX, AZ 85004 -2203
 Phone: 602-417-9200

Receipt

No:

2468207

Transaction #: 2544444		ENTERED INTO COMPUTER
Date of Transaction: 11/23/2011		
CUSTOMER:		DEC 15 2011 <i>pb</i>
PMR EXPLORATION, LLC PO BOX 20309 SEDONA, AZ 86341-0309 US		

LINE #	QTY	DESCRIPTION	REMARKS	UNIT PRICE	TOTAL
1	2.00	LOCATABLE MINERALS / MINING CLAIMS-NEW, UNADJUD, ONE OR MORE AUTH NOS / NEW MINING CLAIM MAINT FEE \$140 CASES: AMC412318/\$140.00, AMC412319/\$140.00		- n/a -	280.00
2	2.00	LOCATABLE MINERALS / MINING CLAIMS-NEW, UNADJUD, ONE OR MORE AUTH NOS / NEW MINING CLAIM LOCATION FEE \$34 CASES: AMC412318/\$34.00, AMC412319/\$34.00		- n/a -	68.00
3	2.00	LOCATABLE MINERALS / MINING CLAIMS-NEW, UNADJUD, ONE OR MORE AUTH NOS / NEW MINING CLAIM PROCESSING FEE \$15 CASES: AMC412318/\$15.00, AMC412319/\$15.00		- n/a -	30.00
TOTAL:					\$378.00

PAYMENT INFORMATION			
1	AMOUNT:	378.00	POSTMARKED: 11/21/2011
	TYPE:	CHECK	RECEIVED: 11/23/2011
	CHECK NO:	1005	
	NAME:	PMR EXPLORATION LLC PO BOX 20309 SEDONA AZ 86341-0309 US	

REMARKS

This receipt was generated by the automated BLM Collections and Billing System and is a paper representation of a portion of the official electronic record contained therein.

NOTICE!!

These documents have been scanned!

Do not place un-scanned documents beneath this notice!

Do not remove this notice from this file!

GPO Jacket No. 560-102
Print Order 61540
Rise Business Services, LLC
Job=AZ15 5/16/2019



Box Number= AZ15054



Claim Begin-End: AMC412318-AMC412319

2 Correspondence



AZ15054-11

AMC411759-AMC412495



United States Department of the Interior

BUREAU OF LAND MANAGEMENT
Arizona State Office
One North Central Avenue, Suite 800
Phoenix, Arizona 85004-4427
www.blm.gov/az/



December 10, 2014

In Reply Refer To:

3800 (9310) PB

AMC412318, AMC418656

CERTIFIED MAIL - RETURN RECEIPT REQUESTED No. 7013 0600 0001 7593 8044

DECISION

RANDEL NANCE : This decision affects those claims shown
P.O. BOX 161 : in the block below.
GENESEO, IL. 61254-0161 :

AMC412318, 418656 – 418659

ARIZONA COMSTOCK, BIF CHIEF, BIF CHIEF #2, GOLD LEAF #2, LOGAN #2

MINING CLAIMS DECLARED FORFEIT

The mining claims listed above have been declared forfeit as of September 1, 2014, for failure to timely file the required maintenance fee payment or small miner's maintenance fee waiver (waiver).

Claimants are required to pay an annual non-refundable maintenance fee of \$155 per 20 acres or portion thereof, or submit a waiver, on or before September 1 of each year. In accordance with Title 43 Code of Federal Regulations (CFR) 1822.14, because September 1, 2014, fell on a holiday, the payment was due the next business day, September 2, 2014. These requirements were established by 30 U.S.C. 28f-1, as amended, and 43 CFR 3834 and 3835.

Our records do not show receipt of a maintenance fee payment or small miner waiver filed on or before the due date. Therefore, the claims listed above are forfeit.

Reclamation Requirements

This decision does not relieve you of the liability for reclamation of all areas disturbed by your activities on lands covered by the subject mining claim(s) and/or site(s). After you complete the reclamation, you must notify the authorized officer of the appropriate surface managing agency so that the authorized officer may conduct a final site inspection and determine whether you may be released from liability. If you fail to reclaim the land to the satisfaction of the authorized officer, the surface management agency may cite you for noncompliance under its surface management

12-29-14
RTS
DD: 1/23/15

regulations. For land administered by the Bureau of Land Management (BLM), if you fail to reclaim the land to the satisfaction of the authorized officer as required in 43 CFR Subpart 3809, BLM will issue an order of noncompliance under 43 CFR 3809.601(a). If you fail to comply with the non-compliance order, BLM may take further action under 43 CFR 3809.604. Failure to conduct reclamation is a prohibited act that may subject you to criminal penalties. See 43 CFR 3809.605(h) and 43 CFR 3809.700.

Appeal Procedures

This decision may be appealed to the Interior Board of Land Appeals, Office of the Secretary, in accordance with the regulations contained in 43 CFR, Part 4, and the enclosed Form 1842-1. If an appeal is taken, your notice of appeal must be filed in this office (at the above address) within 30 days from receipt of this decision. The appellant has the burden of showing that the decision appealed from is in error.

If you wish to file a petition pursuant to regulation 43 CFR 4.21 (58 FR 4939, January 19, 1993) for a stay of the effectiveness of this decision during the time that your appeal is being reviewed by the Board, the petition for a stay must accompany your notice of appeal. A petition for a stay is required to show sufficient justification based on the standards listed below. Copies of the notice of appeal and petition for a stay **must** also be submitted to each party named in this decision and to the Interior Board of Land Appeals and to the appropriate Office of the Solicitor (see 43 CFR 4.413) at the same time the original documents are filed with this office. If you request a stay, you have the burden of proof to demonstrate that a stay should be granted.

Standards for Obtaining a Stay

Except as otherwise provided by law or other pertinent regulation, a petition for a stay of a decision pending appeal shall show sufficient justification based on the following standards:

- (1) The relative harm to the parties if the stay is granted or denied,
- (2) The likelihood of the appellant's success on the merits,
- (3) The likelihood of immediate and irreparable harm if the stay is not granted, and
- (4) Whether the public interest favors granting the stay.

Please include your AMC serial number(s) on all correspondence. If additional information is required, please call Pauline Brown at 602-417-9360.

Sincerely,



Rebecca Heick
Acting Deputy State Director
Division of Lands and Minerals

Enclosure(s)

UNITED STATES
DEPARTMENT OF THE INTERIOR

Bureau of Land Management
Arizona State Office
1 North Central Avenue, Suite 800
Phoenix, Arizona 85004

Official Business
Penalty for Private Use, \$300

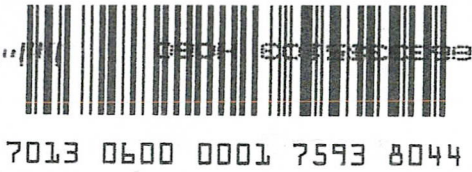

neopostSM
12/11/2014
US POSTAGE

FIRST-CLASS MAIL
\$06.69⁰⁰
US OFFICIAL MAIL
\$300 Penalty
For Private Use
ZIP 85004
041L11101433



RECEIVED
BLM ARIZONA OFFICE
2014 DEC 29 P 2:47
PHOENIX, ARIZONA

RANDEL NANCE
P.O. BOX 161
GENESEO, IL. 61254-0161

DD 1-23-15

X 503 NFE 1009A13C001Z/17/14
FORWARD TIME EXP RTN TO SEND
NANCE
19780 E HITCHING POST WAY
MAYER AZ 86333-5103
RETURN TO SENDER

-16 SCP/ger

0161-4800-0001

SENDER: COMPLETE THIS SECTION

- Complete items 1, 2, and 3. Also complete item 4 if Restricted Delivery is desired.
- Print your name and address on the reverse so that we can return the card to you.
- Attach this card to the back of the mailpiece, or on the front if space permits.

1. Article Addressed to:

RANDEL NANCE
 P.O. BOX 161
 GENESEO, IL. 61254-0161
 9310/PB/AMC412318, AMC418656

2. Article Number
 (Transfer from service label)

7013 0600 0001 7593 8044

COMPLETE THIS SECTION ON DELIVERY

A. Signature Agent
 Addressee
X

B. Received by (Printed Name) C. Date of Delivery

D. Is delivery address different from item 1? Yes
 If YES, enter delivery address below: No

3. Service Type
 Certified Mail Express Mail
 Registered Return Receipt for Merchandise
 Insured Mail C.O.D.

4. Restricted Delivery? (Extra Fee) Yes



United States Department of the Interior

BUREAU OF LAND MANAGEMENT

Arizona State Office

One North Central Avenue, Suite 800

Phoenix, Arizona 85004-4427

www.blm.gov/az/



December 10, 2014

In Reply Refer To:

3800 (9310) PB

AMC412318, AMC418656

CERTIFIED MAIL - RETURN RECEIPT REQUESTED No. 7013 0600 0001 7593 8044

DECISION

RANDEL NANCE : This decision affects those claims shown
P.O. BOX 161 : in the block below.
GENESEO, IL. 61254-0161 :

AMC412318, 418656 – 418659

ARIZONA COMSTOCK, BIF CHIEF, BIF CHIEF #2, GOLD LEAF #2, LOGAN #2

MINING CLAIMS DECLARED FORFEIT

The mining claims listed above have been declared forfeit as of September 1, 2014, for failure to timely file the required maintenance fee payment or small miner's maintenance fee waiver (waiver).

Claimants are required to pay an annual non-refundable maintenance fee of \$155 per 20 acres or portion thereof, or submit a waiver, on or before September 1 of each year. In accordance with Title 43 Code of Federal Regulations (CFR) 1822.14, because September 1, 2014, fell on a holiday, the payment was due the next business day, September 2, 2014. These requirements were established by 30 U.S.C. 28f-1, as amended, and 43 CFR 3834 and 3835.

Our records do not show receipt of a maintenance fee payment or small miner waiver filed on or before the due date. Therefore, the claims listed above are forfeit.

Reclamation Requirements

This decision does not relieve you of the liability for reclamation of all areas disturbed by your activities on lands covered by the subject mining claim(s) and/or site(s). After you complete the reclamation, you must notify the authorized officer of the appropriate surface managing agency so that the authorized officer may conduct a final site inspection and determine whether you may be released from liability. If you fail to reclaim the land to the satisfaction of the authorized officer, the surface management agency may cite you for noncompliance under its surface management

PTS
1-23-15

regulations. For land administered by the Bureau of Land Management (BLM), if you fail to reclaim the land to the satisfaction of the authorized officer as required in 43 CFR Subpart 3809, BLM will issue an order of noncompliance under 43 CFR 3809.601(a). If you fail to comply with the non-compliance order, BLM may take further action under 43 CFR 3809.604. Failure to conduct reclamation is a prohibited act that may subject you to criminal penalties. See 43 CFR 3809.605(h) and 43 CFR 3809.700.

Appeal Procedures

This decision may be appealed to the Interior Board of Land Appeals, Office of the Secretary, in accordance with the regulations contained in 43 CFR, Part 4, and the enclosed Form 1842-1. If an appeal is taken, your notice of appeal must be filed in this office (at the above address) within 30 days from receipt of this decision. The appellant has the burden of showing that the decision appealed from is in error.

If you wish to file a petition pursuant to regulation 43 CFR 4.21 (58 FR 4939, January 19, 1993) for a stay of the effectiveness of this decision during the time that your appeal is being reviewed by the Board, the petition for a stay must accompany your notice of appeal. A petition for a stay is required to show sufficient justification based on the standards listed below. Copies of the notice of appeal and petition for a stay **must** also be submitted to each party named in this decision and to the Interior Board of Land Appeals and to the appropriate Office of the Solicitor (see 43 CFR 4.413) at the same time the original documents are filed with this office. If you request a stay, you have the burden of proof to demonstrate that a stay should be granted.

Standards for Obtaining a Stay

Except as otherwise provided by law or other pertinent regulation, a petition for a stay of a decision pending appeal shall show sufficient justification based on the following standards:

- (1) The relative harm to the parties if the stay is granted or denied,
- (2) The likelihood of the appellant's success on the merits,
- (3) The likelihood of immediate and irreparable harm if the stay is not granted, and
- (4) Whether the public interest favors granting the stay.

Please include your AMC serial number(s) on all correspondence. If additional information is required, please call Pauline Brown at 602-417-9360.

Sincerely,



Rebecca Heick
Acting Deputy State Director
Division of Lands and Minerals

Enclosure(s)

USPS Tracking™



[Customer Service >](#)
Have questions? We're here to help.

Tracking Number: **7013060000176938044**

Product & Tracking Information

Postal Product:

Features:
Certified Mail™

DATE & TIME	STATUS OF ITEM	LOCATION
December 24, 2014, 10:41 am	Delivered	PHOENIX, AZ 85004

Your item was delivered at 10:41 am on December 24, 2014 in PHOENIX, AZ 85004

December 23, 2014, 10:45 pm	Departed USPS Facility	PHOENIX, AZ 85026
December 23, 2014, 11:16 am	Arrived at USPS Facility	PHOENIX, AZ 85026
December 19, 2014, 8:01 pm	Departed USPS Facility	DES MOINES, IA 50318
December 17, 2014, 6:56 pm	Arrived at USPS Facility	DES MOINES, IA 50318
December 16, 2014, 7:39 am	Forwarded	GENESEO, IL
December 16, 2014, 6:58 am	Arrived at Unit	GENESEO, IL 61254
December 16, 2014, 2:10 am	Departed USPS Facility	MILAN, IL 61264
December 16, 2014, 12:06 am	Arrived at USPS Facility	MILAN, IL 61264
December 15, 2014, 9:42 pm	Departed USPS Facility	CEDAR RAPIDS, IA 52401
December 15, 2014, 7:16 am	Arrived at USPS Facility	CEDAR RAPIDS, IA 52401
December 12, 2014, 10:31 pm	Arrived at USPS Facility	PHOENIX, AZ 85026

Available Actions

[Text Updates](#)

[Email Updates](#)

[Return Receipt After Mailing](#)

Track Another Package

Tracking (or receipt) number

[Track It](#)

HELPFUL LINKS

[Contact Us](#)
[Site Index](#)
[FAQs](#)

ON ABOUT.USPS.COM

[About USPS Home](#)
[Newsroom](#)
[USPS Service Updates](#)
[Forms & Publications](#)
[Government Services](#)
[Careers](#)

OTHER USPS SITES

[Business Customer Gateway](#)
[Postal Inspectors](#)
[Inspector General](#)
[Postal Explorer](#)
[National Postal Museum](#)
[Resources for Developers](#)

LEGAL INFORMATION

[Privacy Policy](#)
[Terms of Use](#)
[FOIA](#)
[No FEAR Act EEO Data](#)

Copyright © 2015 USPS. All Rights Reserved.

Search or Enter a Tracking Number

NOTICE!!

These documents have been scanned!

Do not place un-scanned documents beneath this notice!

Do not remove this notice from this file!

GPO Jacket No. 560-102
Print Order 61540
Rise Business Services, LLC
Job=AZ15 5/16/2019



Box Number= AZ15054



Claim Begin-End: AMC412318-AMC412319

3 Transfers



AZ15054-11

AMC411759-AMC412495

AMC 412 318
418142
418656

PMR EXPLORATION, LLC

PO BOX 20309 - SEDONA, AZ 86341

PHONE (928) 300-9842

9/17/2013

RE: Transfer of ownership

Please find attached transfer document for the following lode claims:

ARIZONA COMSTOCK	14N-3E-32	BK-4844 PG-283	AMC#412318
GOLD LEAF	14N-3E-28	BK-4912 PG-765	AMC#418142
LOGAN	14N-3E-28	BK-4912 PG-764	AMC#418143
BIG CHIEF	14N-3E-21/28	BK-4915 PG-571	AMC#418656
BIG CHIEF #2	14N-3E-21/28	BK-4915 PG-572	AMC#418657
GOLD LEAF #2	14N-3E-28	BK-4915 PG-570	AMC#418658
LOGAN #2	14N-3E-28	BK-4915 PG-569	AMC#418659

Claim ownership is being transferred to **Randel Nance**, whose address is **PO Box 161 - Geneseo, IL 61254**

Attached is a check for \$70 for the transfer 7 claims.

Please return stamped copy to:

PMR Exploration, LLC

PO Box 20309

Sedona, AZ 86341

Paul Saad - PMR Exploration, LLC

RECEIVED
BLM AZ STATE OFFICE
2013 SEP 23 A 9:49
PHOENIX, ARIZONA

ENTERED
NOV 22 2013
BY: *[Signature]*

When recorded mail to:

PMR Exploration, LLC
PO Box 20309
Sedona, AZ 86341



QUITCLAIM MINING DEED
Exempt ARS 11-1134(A)(6)

RECEIVED
BLM AZ STATE OFFICE
2013 SEP 23 A 9:19
PHOENIX, ARIZONA

This Quitclaim Mining Deed, dated September 10th, 2013 - made by **PMR Exploration, LLC**, an Arizona Limited Liability Company, with a present address of PO Box 20309 – Sedona, AZ 86341 (the “Grantor”) to **Randel Nance**, with a present address of PO Box 161 – Geneseo, IL 61254 (the “Grantee”);

WITNESSETH;

WHEREAS, Grantor is the owner of a certain lode mining claims located in Yavapai County, Arizona (the “Claims”), to wit:

<u>Name</u>	<u>Twp/Range/Sec</u>	<u>County Recordation Information</u>	<u>BLM AMC Number</u>
ARIZONA COMSTOCK	14N-3E-32	BK-4844 PG-283	AMC#412318
GOLD LEAF	14N-3E-28	BK-4912 PG-765	AMC#418142
LOGAN	14N-3E-28	BK-4912 PG-764	AMC#418143
BIG CHIEF	14N-3E-21/28	BK-4915 PG-571	AMC#418656
BIG CHIEF #2	14N-3E-21/28	BK-4915 PG-572	AMC#418657
GOLD LEAF #2	14N-3E-28	BK-4915 PG-570	AMC#418658
LOGAN #2	14N-3E-28	BK-4915 PG-569	AMC#418659

WHEREAS, Grantor desires to convey all of their right, title and interest in and to the “Claims” to Grantee;

NOW, THEREFORE, in consideration of the sum of (\$10) dollars in hand paid to Grantor, receipt of which is hereby acknowledged, and for other good and sufficient consideration, the receipt and sufficiency of which is hereby acknowledged, the parties hereto, intending to be legally bound hereby, agree as follows:

Grantor does by these presents hereby grant, bargain, sell, transfer, convey, set over, remise, release and quitclaim unto Grantee, its successors and assigns, forever, all of Grantors’ right, title, interest and estate in, to and under the “Claims”.

TO HAVE AND TO HOLD the above described "Claims" unto the Grantee, its successors and assigns, forever.

IN WITNESS WHEREOF, Grantor has caused this instrument to be executed and delivered as of the day and year first written above.

THE GRANTOR
PMR EXPLORATION, LLC
An Arizona Limited Liability Company

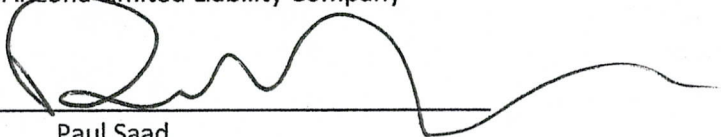
By 
Paul Saad
Senior Manager - PMR EXPLORATION, LLC

RECEIVED
BLM AZ STATE OFFICE
2013 SEP 23 A 9:49
PHOENIX, ARIZONA

State of Arizona
County of Yavapai)SS.

ACKNOWLEDGEMENT

On this 12th day of September, 2013, before me, the undersigned Notary Public, personally appeared Paul Saad of PMR EXPLORATION, LLC known to me to be the individual who executed the foregoing instrument and acknowledged the same to be his free act and deed.

My Commission Expires 12/14/16

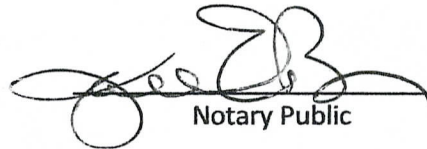
Notary Public

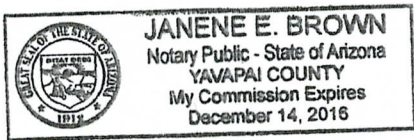

ENTERED
NOV 22 2013
BY: PM

PMR EXPLORATION, LLC
PO BOX 20309
SEDONA, AZ 86341

PHOENIX AZ 852

20 SEP 2013 PM 4 L



BLM
AZ STATE OFFICE
ONE NORTH CENTRAL
STE 800
PHOENIX, AZ
85004

RECEIVED
BLM AZ STATE OFFICE
2013 SEP 23 AT 9:49
PHOENIX, ARIZONA

85004442700



PMR EXPLORATION, LLC
PO BOX 20309
SEDONA, AZ 86341

PHOENIX AZ 852

20 SEP 2013 PM 4 L

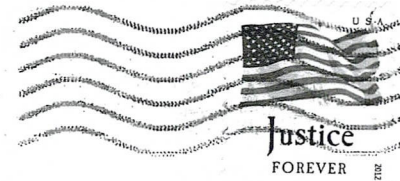

BLM
AZ STATE OFFICE
ONE NORTH CENTRAL
STE 800
PHOENIX, AZ 85004

RECEIVED
BLM AZ STATE OFFICE
2013 SEP 23 AT 9:49
PHOENIX, ARIZONA

65004442700



United States Department of the Interior
Bureau of Land Management
 LANDS/RECREATION & PLANNING
 ONE N CENTRAL AVE
 PHOENIX, AZ 85004 -2203
 Phone: 602-417-9200

Receipt

No: 2891261

Transaction #: 2977573	
Date of Transaction: 10/23/2013	
CUSTOMER:	
PMR EXPLORATION, LLC PO BOX 20309 SEDONA, AZ 86341-0309 US	

LINE #	QTY	DESCRIPTION	REMARKS	UNIT PRICE	TOTAL
1	1.00	LOCATABLE MINERALS / MINING CLAIMS- NOT NEW-UNADJUD, ONE AUTH NO. ONLY / MINING CLAIM MONEY RECEIVED CASES: AMC412318/\$70.00	QCD - 7	- n/a -	70.00
TOTAL:					\$70.00

PAYMENT INFORMATION					
1	AMOUNT:	70.00	POSTMARKED:	N/A	
	TYPE:	CHECK	RECEIVED:	09/23/2013	
	CHECK NO:	1034			
	NAME:	PMR EXPLORATION, LLC PO BOX 20309 SEDONA AZ 86341-0309 US			

REMARKS
TEMPORARY RECEIPT #184519

This receipt was generated by the automated BLM Collections and Billing System and is a paper representation of a portion of the official electronic record contained therein.

PMR EXPLORATION, LLC

Amc 412 318

PO BOX 20309 - SEDONA, AZ 86341

PHONE (928) 300-9842

4/11/2012

RE: Transfer of ownership

Please find an enclosed transfer document for the Gold Coin lode claim.

<u>Name</u>	<u>Twp/Range/Sec</u>	<u>County Recordation Information</u>	<u>BLM AMC Number</u>
Gold Coin	14N, 3E Sec 31	Bk 4844 - Pg 284	AMC#412319

Claim ownership is being transferred to **Richard Rue** whose address is:

PO Box 27606 - Tucson, AZ 85726

Please mail stamped copies back to:

PMR EXPLORATION, LLC

PO BOX 20309

Sedona, AZ 86341

RECEIVED
BLM AZ SERVICE OFFICE
2012 APR 16 AM 10:03
FEDERAL BUREAU OF LAND MANAGEMENT

Enclosed is a check for \$10 (one transferee and one claim).

Thank you for processing this.

Paul Saad - Senior Manager

When recorded mail to:

FEE
\$ 5
\$4
\$5
\$1
\$10

PMR EXPLORATION, LLC
PO Box 20309
Sedona, AZ 86341

QUITCLAIM MINING DEED
exempt ARS 11-1134(A)(6)

This Quitclaim Mining Deed, dated April 10, 2012, made by **PMR Exploration, LLC**, an Arizona Limited Liability Company with a present address of PO Box 20309 – Sedona, AZ 86341 (the "Grantor") to **Richard Rue**, with a present address of PO Box 27606 – Tucson, AZ 85726 (the "Grantee");

WITNESSETH;

WHEREAS, Grantor is the owner of a certain unpatented lode mining claim (Gold Coin) located in Yavapai County, Arizona, to wit:

<u>Name</u>	<u>Twp/Range/Sec</u>	<u>County Recordation Information</u>	<u>BLM AMC Number</u>
Gold Coin	14N, 3E Sec 31	Bk 4844 – Pg 284	AMC#412319

WHEREAS, Grantor desires to convey all of their right, title and interest in and to the "Gold Coin" claim to Grantee;

NOW, THEREFORE, in consideration of the sum of (\$10) dollars in hand paid to Grantor, receipt of which is hereby acknowledged, and for other good and sufficient consideration, the receipt and sufficiency of which is hereby acknowledged, the parties hereto, intending to be legally bound hereby, agree as follows:

Grantor does by these presents hereby grant, bargain, sell, transfer, convey, set over, remise, release and quitclaim unto Grantee, its successors and assigns, forever, all of Grantors' right, title, interest and estate in, to and under the "Gold Coin" claim.

TO HAVE AND TO HOLD the above described "Gold Coin" claim unto the Grantee, its successors and assigns, forever.

IN WITNESS WHEREOF, Grantor has caused this instrument to be executed and delivered as of the day and year first written above.

NO. OF CLAIMS 1
AMOUNT \$10.00
RECEIPT NO. 2551441
INIT. A.H.
** BLM-ASO**

RECEIVED
BLM AZ STATE OFFICE
2012 APR 16 AM 10:03
PHOENIX, ARIZONA

ENTERED INTO COMPUTER
4/24/12 AT

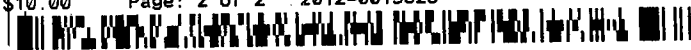

THE GRANTOR
PMR EXPLORATION, LLC
An Arizona Limited Liability Company

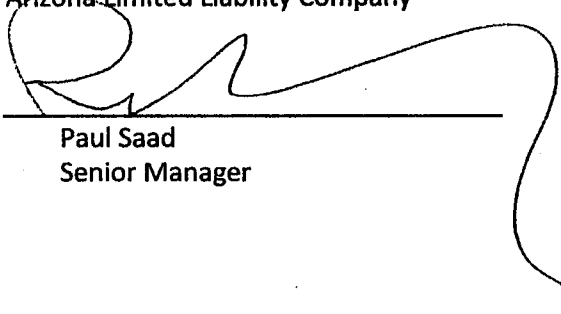
By 
Paul Saad
Senior Manager

State of Arizona
County of Yavapai)SS.

ACKNOWLEDGEMENT

On this 11 day of April, 2012, before me, the undersigned Notary Public, personally appeared Paul Saad of PMR EXPLORATION, LLC known to me to be the individual who executed the foregoing instrument and acknowledged the same to be his free act and deed.

My Commission Expires 9-13-12

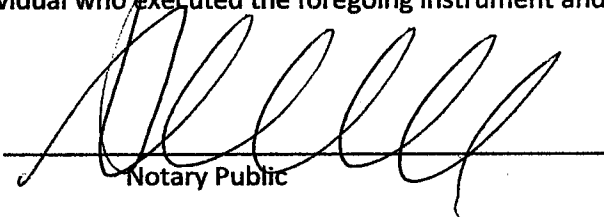
Notary Public

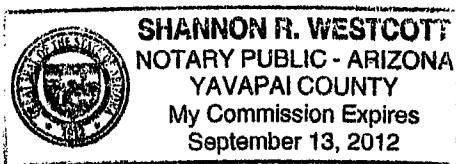

RECEIVED
DUII AZ STATE OFFICE
2012 APR 16 AM 10:03
Phoenix, ARIZONA

United States Department of the Interior
Bureau of Land Management
 LANDS/RECREATION & PLANNING
 ONE N CENTRAL AVE
 PHOENIX, AZ 85004 -2203
 Phone: 602-417-9200

Receipt

No: 2551441

Transaction #: 2630349	
Date of Transaction: 04/17/2012	
CUSTOMER:	
PMR EXPLORATION, LLC PO BOX 20309 SEDONA, AZ 86341-0309 US	

LINE #	QTY	DESCRIPTION	REMARKS	UNIT PRICE	TOTAL
1	1.00	LOCATABLE MINERALS / MINING CLAIMS-NOT NEW-UNADJUD, ONE AUTH NO. ONLY / MINING CLAIM MONEY RECEIVED CASES: AMC412319/\$10.00	QCD (1)	- n/a -	10.00
TOTAL:					\$10.00

PAYMENT INFORMATION			
1	AMOUNT:	10.00	POSTMARKED: 04/12/2012
	TYPE:	CHECK	RECEIVED: 04/17/2012
	CHECK NO:	1011	
	NAME:	PMR EXPLORATION LLC PO BOX 20309 SEDONA AZ 86341-0309 US	

REMARKS

This receipt was generated by the automated BLM Collections and Billing System and is a paper representation of a portion of the official electronic record contained therein.

NOTICE!!

These documents have been scanned!

Do not place un-scanned documents beneath this notice!

Do not remove this notice from this file!

GPO Jacket No. 560-102
Print Order 61540
Rise Business Services, LLC
Job=AZ15 5/16/2019



Box Number= AZ15054



Claim Begin-End: AMC412318-AMC412319

4 Miscellaneous



AZ15054-11

AMC411759-AMC412495

**NO
DOCUMENTS
FOUND**

NO DOCUMENTS FOUND
NO DOCUMENTS FOUND

NOTICE!!

These documents have been scanned!

Do not place un-scanned documents beneath this notice!

Do not remove this notice from this file!

GPO Jacket No. 560-102
Print Order 61540
Rise Business Services, LLC
Job=AZ15 5/16/2019



Box Number= AZ15054



Claim Begin-End: AMC412318-AMC412319

5 Annual Filings



AZ15054-11

AMC411759-AMC412495

DEPARTMENT OF THE INTERIOR
BUREAU OF LAND MANAGEMENT
MINING CLAIMS

Run Date/Time: 8/27/2019

MC Maintenance Fees Paid Through the BLM Pay Portal
(by Date Paid)

Page 112 Of 216

CBS Receipt: 4539357

Printed For Lead File # AMC412318

Agency Tracking ID: 1566417972

Assessment Year: 2020

Number of BLM Serial Nr: 1

Paid On: 8/21/2019

Total Amount Paid: \$165.00

Claim Name	BLM Serial No	Lead File No	Amount Paid
GOLD COIN	AMC412319	AMC412318	\$165.00

United States Department of the Interior
Bureau of Land Management
 BUSINESS & SUPPORT SVCS DIV
 ONE N CENTRAL AVE SUITE 800
 PHOENIX, AZ 85004 -4427
 Phone: 602-417-9200

Receipt	
No:	4539357

Transaction #: 4660303	
Date of Transaction: 08/21/2019	
CUSTOMER:	
GARY B MACEWEN 510 EMERY STREET EAST TAWAS,MI 48730 US	

LINE #	QTY	DESCRIPTION	REMARKS	UNIT PRICE	TOTAL
1	1.00	LOCATABLE MINERALS / MINING CLAIMS- NOT NEW-UNADJUD,ONE AUTH NO. ONLY / MINING CLAIM MONEY RECEIVED CASES: AMC412319/\$165.00		- n/a -	165.00
TOTAL:					\$165.00

PAYMENT INFORMATION			
NOTE: Items will appear on credit card statement as "BLM O Mining Claim".			
1	AMOUNT:	165.00	POSTMARKED: N/A
	TYPE:	CREDIT CARD	RECEIVED: 08/21/2019
	NAME:	GARY B MACEWEN 510 EMERY STREET EAST TAWAS MI 48730 US	
	CARD NO:	XXXXXXXXXXXX1517	AUTH CODE: 511290
	NAME ON CARD:	GARY B MACEWEN	
	SIGNATURE:	INTERNET	

REMARKS

This receipt was generated by the automated BLM Collections and Billing System and is a paper representation of a portion of the official electronic record contained therein.

DEPARTMENT OF THE INTERIOR
BUREAU OF LAND MANAGEMENT
MINING CLAIMS

Run Date/Time: 9/11/2018

MC Maintenance Fees Paid Through the BLM Pay Portal
(by Date Paid)

Page 88 Of 723

CBS Receipt: 4242166

Printed For Lead File # AMC412318

Agency Tracking ID: 1534955183

Assessment Year: 2019

Paid On: 8/22/2018

Number of BLM Serial Nr: 1

Total Amount Paid: \$155.00

Claim Name	BLM Serial No	Lead File No	Amount Paid
GOLD COIN	AMC412319	AMC412318	\$155.00

United States Department of the Interior

Bureau of Land Management
 BUSINESS & SUPPORT SVCS DIV
 ONE N CENTRAL AVE SUITE 800
 PHOENIX, AZ 85004 -4427
 Phone: 602-417-9200

Receipt

No: 4242166

Transaction #: 4357596	
Date of Transaction: 08/22/2018	
CUSTOMER:	
GARY B. MACEWEN 16255 S 13TH STREET PHOENIX, AZ 85048 US	

LINE #	QTY	DESCRIPTION	REMARKS	UNIT PRICE	TOTAL
1	1.00	LOCATABLE MINERALS / MINING CLAIMS- NOT NEW-UNADJUD, ONE AUTH NO. ONLY / MINING CLAIM MONEY RECEIVED CASES: AMC412319/\$155.00		- n/a -	155.00
TOTAL:					\$155.00

PAYMENT INFORMATION				
NOTE: Items will appear on credit card statement as "BLM O Mining Claim".				
1	AMOUNT:	155.00	POSTMARKED:	N/A
	TYPE:	CREDIT CARD	RECEIVED:	08/22/2018
	NAME:	GARY B. MACEWEN 16255 S 13TH STREET PHOENIX AZ 85048 US		
	CARD NO:	XXXXXXXXXXXX8662	AUTH CODE:	004617
	NAME ON CARD:	GARY B. MACEWEN		
	SIGNATURE:			

REMARKS

This receipt was generated by the automated BLM Collections and Billing System and is a paper representation of a portion of the official electronic record contained therein.

Run Date: 05/02/17

Run Time: 10:58 AM

**DEPARTMENT OF THE INTERIOR
BUREAU OF LAND MANAGEMENT
MINING CLAIMS**

MC Maintenance Fees Paid Through the BLM Pay Portal

CBS Receipt: 3786992

Printed For Lead File # AMC412318

Agency Tracking ID: 1489600889

Assessment Year: 2018

Number of BLM Serial Nr: 1

Paid On: 03/15/2017

Total Amount Paid: \$155.00

Claim Name	BLM Serial No	Lead File No	Amount Paid
GOLD COIN	AMC412319	AMC412318	\$155.00

United States Department of the Interior
Bureau of Land Management
 BUSINESS & SUPPORT SVCS DIV
 ONE N CENTRAL AVE SUITE 800
 PHOENIX, AZ 85004 -4427
 Phone: 602-417-9200

Receipt

No: 3786992

Transaction #: 3894247	
Date of Transaction: 03/15/2017	
CUSTOMER:	
GARY MACEWEN 16255 S 13TH ST PHOENIX,AZ 85048 US	

LINE #	QTY	DESCRIPTION	REMARKS	UNIT PRICE	TOTAL
1	1.00	LOCATABLE MINERALS / MINING CLAIMS- NOT NEW-UNADJUD,ONE AUTH NO. ONLY / MINING CLAIM MONEY RECEIVED CASES: AMC412319/\$155.00		- n/a -	155.00
TOTAL:					\$155.00

PAYMENT INFORMATION					
NOTE: Items will appear on credit card statement as "BLM O Mining Claim".					
1	AMOUNT:	155.00	POSTMARKED:	N/A	
	TYPE:	CREDIT CARD	RECEIVED:	03/15/2017	
	NAME:	GARY MACEWEN 16255 S 13TH ST PHOENIX AZ 85048 US			
	CARD NO:	XXXXXXXXXXXX8662	AUTH CODE:	357700	
	NAME ON CARD:	GARY MACEWEN			
	EXPIRES:	06/2019			
	SIGNATURE:				

REMARKS

This receipt was generated by the automated BLM Collections and Billing System and is a paper representation of a portion of the official electronic record contained therein.

412318

MAINTENANCE FEE PAYMENT

Claimant Name: GARY MAC EWEN
Address: 16255 S. 13th St.
City: Phoenix State: AZ Zip: 85048
Telephone: 602-810-4354
E-mail address: gbmacewen@gmail.com
Signature: [Handwritten Signature]

RECEIVED
BLM STATE OFFICE
2016 JUN -7 A 9:48
PHOENIX, ARIZONA
BLM
Date
Stamp

Check here if this is a change of address.

LINE NO.	AMC NUMBER	CLAIM/SITE NAME	COUNTY RECORDER DATA (If available)	TWP	RNG	SEC
1	412319	Gold Coin		14N	3E	31
2						
3						
4						
5						
6						
7						
8						
9						
10						

List additional claims on Form MCF114.

Bureau of Land Management
Arizona State Office
www.blm.gov/az/

No. of Claims*: 1 x \$155 = 155
Check No: 1015 Init. ERG
Receipt No.: 3580174
For BLM Use Only

* \$155 per lode mining claim, mill site, or tunnel site; and \$155 for each 20 acres or portion thereof for each placer mining claim.

Form: MCF112
Revised July 2014

This form is available from the Arizona Geological Survey and may be reproduced.

ENTERED
JUN 08 2016
BY: Ram

**United States Department of the Interior
Bureau of Land Management**
DIV OF LANDS, MINRLS & ENERGY
ONE N CENTRAL AVE
PHOENIX, AZ 85004 -4427
Phone: 602-417-9200

Receipt

No: 3580174

Transaction #: 3683161	
Date of Transaction: 06/07/2016	
CUSTOMER:	
GARY MACEWEN 16255 S 13TH ST PHOENIX, AZ 85048-9211 US	

LINE #	QTY	DESCRIPTION	REMARKS	UNIT PRICE	TOTAL
1	1.00	LOCATABLE MINERALS / MINING CLAIMS- NOT NEW-UNADJUD, ONE AUTH NO. ONLY / MINING CLAIM MONEY RECEIVED CASES: AMC412319/\$155.00	2017 MAINT (1)	- n/a -	155.00
TOTAL:					\$155.00

PAYMENT INFORMATION			
1	AMOUNT:	155.00	POSTMARKED: N/A
	TYPE:	CHECK	RECEIVED: 06/07/2016
	CHECK NO:	1015	
	NAME:	MACEWEN, GARY 16255 S 13TH ST PHOENIX AZ 85048-9211 US	

REMARKS

This receipt was generated by the automated BLM Collections and Billing System and is a paper representation of a portion of the official electronic record contained therein.

412318

UNITED STATES
DEPARTMENT OF THE INTERIOR
BUREAU OF LAND MANAGEMENT
**MAINTENANCE FEE PAYMENT FORM FOR
LODE CLAIMS, MILL SITES, AND TUNNEL SITES**

Remitter Name: GARY MacEWEN
 Mailing Address: 16255 S. 13th Street
 City, State, Zip: Phoenix, AZ 85048

Check here if this is a change of address.

FOR COUNTY RECORDER'S USE

No. of claims/sites 1
 x \$155 per claim/site
 Total due BLM \$ 155.00
 3375117

- The maintenance fee may be paid by cash, check, money order, Bureau of Land Management (BLM) Declining Deposit Account, or credit card (VISA, American Express, Discover, or MasterCard). Payments must be remitted to the BLM State Office where your claim or site is recorded and received on or before September 1. If the payment is mailed, the envelope must be postmarked by a bona fide delivery service on or before September 1 and received at the proper BLM State Office within 15 calendar days after the due date. Payments may also be made by telephone using a credit card. A complete listing of BLM State Offices with their addresses and phone numbers can be found at <http://www.blm.gov>.
- The maintenance fee for the following claim(s)/site(s) applies to the assessment year 2016.

CLAIM/SITE NAME	BLM SERIAL NO.
GOLD COIN	AMC412319

RECEIVED
BLM AZ STATE OFFICE
2015 AUG 24 P 2:06
PHOENIX, ARIZONA

Use a separate sheet for additional claim/site names, serial numbers, and claimant names and addresses.

(Continued on page 2)

ENTERED
AUG 25 2015
 BY: IR

INSTRUCTIONS

1. This is an optional form that may be used to satisfy the requirements for the Bureau of Land Management (BLM) under the provisions of 43 U.S.C. §1744 and 30 U.S.C. §28f and the regulations thereunder (43 CFR part 3834). Since local and State laws may vary, you should contact your local and State agencies where the claims are located to ensure all applicable laws and requirements are satisfied.
2. This form should be used to pay the maintenance fee for lode mining claims, mill sites, and tunnel sites only. To pay the maintenance fee for placer mining claims, use Form 3830-5a.
3. Complete the section for the number of claims and the amount being remitted to the BLM.
4. Enter the year in paragraph 2 for the applicable assessment year.
5. List all mining claim or site names and the BLM serial number associated to the claim or site, if the BLM has notified you what the serial number is. Every attempt should be made to include the current BLM serial number for each claim or site listed.
6. The name and current mailing addresses of the person paying the maintenance fee(s) should be listed at the top of the form. If this is a change of address for a claimant, that should also be noted.
7. If needed, an additional sheet can be used to continue listing claim and site names and BLM serial numbers, or the name and current mailing address of additional claimants.
8. If paying by credit card, you must complete the following credit card information on page 3: (a) exact name on the face of the credit card; (b) amount paid; (c) type of card; (d) credit card number; (e) expiration date of the card; and (f) telephone number. You must also sign on page 3 to show authorization to charge the credit card.

NOTICES

THE PRIVACY ACT and 43 CFR 2.48(d) require that you be furnished with the following information in connection with the information requested by this form.

AUTHORITY: 30 U.S.C. 28f and 43 CFR part 3834 permit collection of the information requested by this form.

PRINCIPAL PURPOSE: The BLM will use the information you provide to record the annual maintenance fee payment for the claims and sites listed and to verify that payment has been made in accordance with 30 U.S.C. 28f and 43 CFR part 3834.

ROUTINE USES: The BLM will only disclose this information in accordance with the provisions at 43 CFR 2.56(b) and (c).

EFFECT OF NOT PROVIDING INFORMATION: Disclosure of the requested information is required by 30 U.S.C. 28f and 43 CFR part 3834 for claimants paying the annual maintenance fee. The use of this specific form when paying the maintenance fee is optional. However, when paying the maintenance fee, it is the requested information on this form that is required to be submitted along with the fee. Failure to submit all the required information will delay the BLM's processing of the information and may preclude the BLM's acceptance of the maintenance fee payment, which may result in forfeiture of the mining claim(s) or site(s) by the claimant.

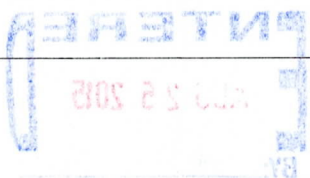

United States Department of the Interior
Bureau of Land Management
 LANDS/RECREATION & PLANNING
 ONE N CENTRAL AVE
 PHOENIX, AZ 85004 -2203
 Phone: 602-417-9200

Receipt

No: 3375117

Transaction #: 3473344	
Date of Transaction: 08/24/2015	
CUSTOMER:	
GARY MACEWEN 16255 S 13TH ST PHOENIX, AZ 85048-9211 US	

LINE #	QTY	DESCRIPTION	REMARKS	UNIT PRICE	TOTAL
1	1.00	LOCATABLE MINERALS / MINING CLAIMS- NOT NEW-UNADJUD, ONE AUTH NO. ONLY / MINING CLAIM MONEY RECEIVED CASES: AMC412319/\$155.00	2016 MAINT (1)	- n/a -	155.00
TOTAL:					\$155.00

PAYMENT INFORMATION					
1	AMOUNT:	155.00	POSTMARKED:	N/A	
	TYPE:	CHECK	RECEIVED:	08/24/2015	
	CHECK NO:	1011			
	NAME:	MACEWEN, GARY 16255 S 13TH ST PHOENIX AZ 85048-9211 US			

REMARKS

This receipt was generated by the automated BLM Collections and Billing System and is a paper representation of a portion of the official electronic record contained therein.

ENTERED
 AUG 25 2015
 BY: IR

412318

MAINTENANCE FEE PAYMENT

Claimant Name: GARY MAC EWEN
 Address: 16255 S. 13th St.
 City: PHOENIX State: AZ Zip: 85048
 Telephone: 602-810-4354
 E-mail address: gbmacewen@gmail.com
 Signature: [Signature]

Check here if this is a change of address.

RECEIVED
 BLM AZ STATE OFFICE
 PHOENIX, ARIZONA
 2014 AUG 25 A 10:52
 BLM Date Stamp

LINE NO.	AMC NUMBER	CLAIM/SITE NAME	COUNTY RECORDER DATA (If available)	TWP	RNG	SEC
1	412319	GOLD COIN		14N	3E	31
2						
3						
4						
5						
6						
7						
8						
9						
10						

ENTERED
 AUG 28 2014
 BY: [Signature]

List additional claims on Form MCF114.

Bureau of Land Management
Arizona State Office
 www.blm.gov/az/

No. of Claims: 1 x \$140 = 155
 Check No: 1004 Init. [Signature]
 Receipt No.: 3/10790
For BLM Use Only

Form: MCF112
 Revised July 2009

This form is available from the **Arizona Department of Mines and Mineral Resources** and may be reproduced.

United States Department of the Interior
Bureau of Land Management
 LANDS/RECREATION & PLANNING
 ONE N CENTRAL AVE
 PHOENIX, AZ 85004 -2203
 Phone: 602-417-9200

Receipt

No: 3110790

Transaction #: 3202491		ENTERED INTO COMPUTER
Date of Transaction: 08/25/2014		
CUSTOMER:		
	GARY EWEN 16255 S 13TH ST PHOENIX, AZ 85048-9211 US	

LINE #	QTY	DESCRIPTION	REMARKS	UNIT PRICE	TOTAL
1	1.00	LOCATABLE MINERALS / MINING CLAIMS- NOT NEW-UNADJUD, ONE AUTH NO. ONLY / MINING CLAIM MONEY RECEIVED CASES: AMC412319/\$155.00	MAINT 2015/1	- n/a -	155.00
TOTAL:					\$155.00

PAYMENT INFORMATION			
1	AMOUNT:	155.00	POSTMARKED: N/A
	TYPE:	CHECK	RECEIVED: 08/25/2014
	CHECK NO:	1004	
	NAME:	EWEN, GARY 16255 S 13TH ST PHOENIX AZ 85048-9211 US	

REMARKS

This receipt was generated by the automated BLM Collections and Billing System and is a paper representation of a portion of the official electronic record contained therein.



Amc 412 318

PREPARED BY:
Richard Rue
PO Box 27606
Tucson, AZ 85726

RECORDING REQUESTED BY

AND WHEN RECORDED MAIL TO:
Richard Rue
PO Box 27606
Tucson, AZ 58726

MAIL TAX STATEMENTS TO:
Gary Mac Ewen
16255 S 13Th St
Arizona, AZ 85048

SPACE ABOVE THIS LINE FOR RECORDER'S USE ONLY

This transfer is exempt from the requirements of Arizona Revised Statutes Section 11-1133 pursuant to Arizona Revised Statutes Section 11-1134. AG.

RECORDED
2013 NOV 14 P 2:48
PHOENIX, ARIZONA

QUITCLAIM DEED

KNOW ALL MEN BY THESE PRESENTS THAT:

THIS QUITCLAIM DEED, made and entered into on the 14 day of November, 2013, between Richard Rue, a single person, whose address is PO Box 27606, Tucson, Arizona 58726 ("Grantor"), and Gary Mac Ewen, a single person, whose address is 16255 S 13St, Phoenix, Arizona 85048 ("Grantee").

For and in consideration of the sum of Ten Dollars (\$10.00) and other good and valuable consideration, the receipt and sufficiency of which is hereby acknowledged, Grantor hereby Remises, Releases, AND FOREVER Quitclaims to Grantee, the property located in yavapai County, Arizona, described as:

Gold Coin AMC#41231914N, ~~3E~~ Sec 31

~~14N, 3E~~ Sec 31
14N, 3E, Sec 31

SUBJECT TO all, if any, valid easements, rights of way, covenants, conditions, reservations and restrictions of record.

Grantor grants all of the Grantor's rights, title and interest in and to all of the above described property and premises to the Grantee, and to the Grantee's heirs and assigns forever in fee simple, so that neither Grantor nor Grantor's heirs legal representatives or assigns shall have, claim, or demand any right or title to the property, premises, or appurtenances, or any part thereof.

Tax/Parcel ID Number: Bk 4844-pg 284

IN WITNESS WHEREOF the Grantor has executed this deed on the 14th day of November, 2013.

11/14/13
Date

Richard Rue
Richard Rue, Grantor

State of Arizona
County of Yavapai

On this the 14th day of November, 2013 before me personally appeared Richard Rue, whom I ~~know personally, and~~ acknowledged that they executed the same.

Joann Jordan
Notary Public
(seal)

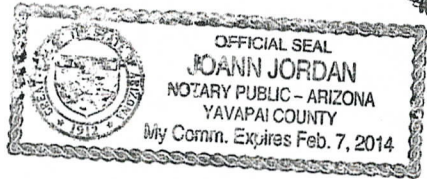

~~IN WITNESS WHEREOF the Grantee has executed this deed on the _____ day of _____, 20____.~~

~~_____
Date Gary Mac Ewen, Grantee~~

~~State of _____
County of _____~~

~~On this the _____ day of _____, 20____ before me personally appeared _____, whom I know personally, and acknowledged that they executed the same.~~

~~_____
Notary Public
(seal)~~

ENTERED
DEC 02 2013
BY: pm

RECEIVED
2013 NOV 14 P 2:48
PHOENIX, ARIZONA

United States Department of the Interior
Bureau of Land Management
 LANDS/RECREATION & PLANNING
 ONE N CENTRAL AVE
 PHOENIX, AZ 85004 -2203
 Phone: 602-417-9200

Receipt

No: 2910935

Transaction #: 2997783	
Date of Transaction: 11/14/2013	
CUSTOMER:	
RICHARD RUE PO BOX 27606 TUCSON, AZ 85726-7606 US	

LINE #	QTY	DESCRIPTION	REMARKS	UNIT PRICE	TOTAL
1	1.00	LOCATABLE MINERALS / MINING CLAIMS- NOT NEW-UNADJUD, ONE AUTH NO. ONLY / MINING CLAIM MONEY RECEIVED CASES: AMC412319/\$10.00	TRF/1	- n/a -	10.00
TOTAL:					\$10.00

PAYMENT INFORMATION			
1	AMOUNT:	10.00	POSTMARKED: N/A
	TYPE:	CASH	RECEIVED: 11/14/2013
	NAME:	RUE, RICHARD PO BOX 27606 TUCSON AZ 85726-7606 US	

REMARKS

This receipt was generated by the automated BLM Collections and Billing System and is a paper representation of a portion of the official electronic record contained therein.

412318
414065

MAINTENANCE FEE PAYMENT

Claimant Name: Richard Rye
 Address: P.O. Box 27606
 City: Tucson State: AZ Zip: 85726
 Telephone: 520-907-9930
 E-mail address: Saldak1@aol.com
 Signature: Richard Rye

Check here if this is a change of address.

RECEIVED
 BLM AZ STATE OFFICE
 PHOENIX, ARIZONA
 2013 AUG 19 A 11:38
 BLM
 Date
 Stamp

LINE NO.	AMC NUMBER	CLAIM/SITE NAME	COUNTY RECORDER DATA (If available)	TWP	RNG	SEC
1	412319	Gold Coin	BK 4844 Pg 284	14N	3E	31
2	414068	Boulder Gold #2	B 4872 pg 980	12N	3W	22
3						
4						
5						
6						
7						
8						
9						
10						

List additional claims on Form MCF114.

Bureau of Land Management
 Arizona State Office
 www.blm.gov/az/

No. of Claims: 2 x \$140 = 420
 Check No: CASH Init. SC
 Receipt No.: 2858647
 For BLM Use Only

Form: MCF112
 Revised July 2009

This form is available from the Arizona Department of Mines and Mineral Resources and may be reproduced.

ENTERED
 23 2013
 BY: RE

ENTERED
 AUG 23 2013
 BY: RE

United States Department of the Interior
Bureau of Land Management
 LANDS/RECREATION & PLANNING
 ONE N CENTRAL AVE
 PHOENIX, AZ 85004 -2203
 Phone: 602-417-9200

Receipt

No: 2858647

Transaction #: 2944480	
Date of Transaction: 08/19/2013	
CUSTOMER:	
RICHARD RUE PO BOX 27606 TUCSON,AZ 85726-7606 US	

LINE #	QTY	DESCRIPTION	REMARKS	UNIT PRICE	TOTAL
1	1.00	LOCATABLE MINERALS / MINING CLAIMS- NOT NEW-UNADJUD,ONE AUTH NO. ONLY / MINING CLAIM MONEY RECEIVED CASES: AMC412319/\$420.00	MAINT (2) 2014	- n/a -	420.00
TOTAL:					\$420.00

PAYMENT INFORMATION			
1	AMOUNT:	420.00	POSTMARKED: N/A
	TYPE:	CASH	RECEIVED: 08/19/2013
	NAME:	RUE, RICHARD PO BOX 27606 TUCSON AZ 85726-7606 US	

REMARKS

This receipt was generated by the automated BLM Collections and Billing System and is a paper representation of a portion of the official electronic record contained therein.

UNITED STATES
DEPARTMENT OF THE INTERIOR
BUREAU OF LAND MANAGEMENT
**MAINTENANCE FEE PAYMENT FORM FOR
LODE CLAIMS, MILL SITES, AND TUNNEL SITES**

AMC 412318
AMC 418142
AMC 418656

Remitter Name: PMR EXPLORATION, LLC
Mailing Address: PO BOX 20309
City, State, Zip: SEDONA, AZ 86341

Check here if this is a change of address.

RECEIVED
BLM AZ STATE OFFICE
2013 JUL 31 P 1:45
PHOENIX, ARIZONA

FOR COUNTY RECORDER'S USE

No. of claims/sites _____
x \$140 per claim/site _____
Total due BLM \$ 980

- The maintenance fee may be paid by cash, check, money order, Bureau of Land Management (BLM) Declining Deposit Account, or credit card (VISA, American Express, Discover, or MasterCard). Payments must be remitted to the BLM State Office where your claim or site is recorded and received on or before September 1. If the payment is mailed, the envelope must be postmarked by a bona fide delivery service on or before September 1 and received at the proper BLM State Office within 15 calendar days after the due date. Payments may also be made by telephone using a credit card. A complete listing of BLM State Offices with their addresses and phone numbers can be found at <http://www.blm.gov>.
- The maintenance fee for the following claim(s)/site(s) applies to the assessment year 2014.

CLAIM/SITE NAME	AML BLM SERIAL NO.
ARIZONA COMSTOCK	412318
LOGAN	418143
GOLD LEAF	418142
BIG CHIEF	418656
BIG CHIEF #2	418657
GOLD LEAF #2	418658
LOGAN #2	418659

Use a separate sheet for additional claim/site names, serial numbers, and claimant names and addresses.

ENTERED INTO COMPUTER
AUG 08 2013
(Continued on page 2)

Receipt # 2844719

PMR EXPLORATION, LLC
PO BOX 20309
SEDONA, AZ 86341

RECEIVED
BLM AZ STATE OFFICE

2013 JUL 31 P 1:45

PHOENIX, ARIZONA

PHOENIX AZ 852

30 JUL 2013 PM 9 L



BLM
AZ STATE OFFICE
ONE NORTH CENTRAL AVE
STE 800
PHOENIX, AZ
85004-4427

85004442700



PMR EXPLORATION, LLC
PO BOX 20309
SEDONA, AZ 86341

PHOENIX AZ 852



30 JUL 2013 PM 9 L

RECEIVED
BLM AZ STATE OFFICE
2013 JUL 31 P 1:45
PHOENIX, ARIZONA

BLM
AZ STATE OFFICE
ONE NORTH CENTRAL AVE
STE 800
PHOENIX, AZ
85004-4427

85004442700

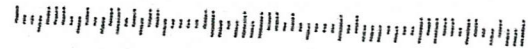

United States Department of the Interior
Bureau of Land Management
 LANDS/RECREATION & PLANNING
 ONE N CENTRAL AVE
 PHOENIX, AZ 85004 -2203
 Phone: 602-417-9200

Receipt

No: 2844719

Transaction #: 2930368	
Date of Transaction: 08/01/2013	
CUSTOMER:	
PMR EXPLORATION, LLC PO BOX 20309 SEDONA, AZ 86341-0309 US	

LINE #	QTY	DESCRIPTION	REMARKS	UNIT PRICE	TOTAL
1	1.00	LOCATABLE MINERALS / MINING CLAIMS- NOT NEW-UNADJUD, ONE AUTH NO. ONLY / MINING CLAIM MONEY RECEIVED CASES: AMC412318/\$980.00	MAINT FEE PYMNT (7) 2014	- n/a -	980.00
TOTAL:					\$980.00

PAYMENT INFORMATION					
1	AMOUNT:	980.00	POSTMARKED:	07/30/2013	
	TYPE:	CHECK	RECEIVED:	07/31/2013	
	CHECK NO:	1030			
	NAME:	PMR EXPLORATION LLC PO BOX 20309 SEDONA AZ 86341-0309 US			

REMARKS

This receipt was generated by the automated BLM Collections and Billing System and is a paper representation of a portion of the official electronic record contained therein.

AMC 412318
AMC 414065

MAINTENANCE FEE PAYMENT

Claimant Name: Richard Rue
 Address: P.O. Box 27606
 City: Tucson State: AZ Zip: 85726
 Telephone: 520 907-9930
 E-mail address: Saldek1@aol.com
 Signature: Richard Rue

Check here if this is a change of address.

RECEIVED
 BLM AZ STATE OFFICE
 PHOENIX, ARIZONA
 2012 AUG 13 P 12:48
 BLM
 Date
 Stamp

LINE NO.	AMC NUMBER	CLAIM/SITE NAME	COUNTY RECORDER DATA (If available)	TWP	RNG	SEC
1	412319	Gold Coin	BK 4844 Pg 284	14 N	3 E	31
2	414068	Boulder Gold #2	34872 Pg 980	12 N	3 W	22
3						
4						
5						
6						
7						
8						
9						
10						

20.66
 4000.
 420.
 Total \$ 420
 OK

140
 280
 420

List additional claims on Form MCF114.

Bureau of Land Management
 Arizona State Office
 www.blm.gov/az/

No. of Claims: 3 x \$140 = 420
 Check No: 1033 Init. SR
 Receipt No.: 262 8884
 For BLM Use Only

Form: MCF112
 Revised July 2009

This form is available from the Arizona Department of Mines and Mineral Resources and may be reproduced.

8/23/2012

ENTERED INTO COMPUTER

United States Department of the Interior
 Bureau of Land Management
 LANDS/RECREATION & PLANNING
 ONE N CENTRAL AVE
 PHOENIX, AZ 85004 -2203
 Phone: 602-417-9200

Receipt

No: 2628884

Transaction #: 2709353	
Date of Transaction: 08/13/2012	
CUSTOMER:	
RICHARD RUE PO BOX 27606 TUCSON, AZ 85726-7606 US	

LINE #	QTY	DESCRIPTION	REMARKS	UNIT PRICE	TOTAL
1	1.00	LOCATABLE MINERALS / MINING CLAIMS-NOT NEW-UNADJUD, ONE AUTH NO. ONLY / MINING CLAIM MONEY RECEIVED CASES: AMC412319/\$420.00	MAINT (3) 2013	- n/a -	420.00
TOTAL:					\$420.00

PAYMENT INFORMATION			
1	AMOUNT:	420.00	POSTMARKED: N/A
	TYPE:	CHECK	RECEIVED: 08/13/2012
	CHECK NO:	1033	
	NAME:	RUE, RICHARD PO BOX 27606 TUCSON AZ 85726-7606 US	

REMARKS

This receipt was generated by the automated BLM Collections and Billing System and is a paper representation of a portion of the official electronic record contained therein.

405354
 406040
 405739
 412318

MAINTENANCE FEE PAYMENT

Claimant Name: PMR EXPLORATION, LLC
 Address: PO BOX 20309
 City: SEDONA State: AZ Zip: 86341
 Telephone: 928-300-9842
 E-mail address: INFO @ PAUL - SAAD.COM
 Signature: [Signature]

RECEIVED
 BLM AZ STATE OFFICE
 2012 JUL 17 P 2:36
 PHOENIX, ARIZONA
 BLM
 Date
 Stamp

Check here if this is a change of address.

LINE NO.	AMC NUMBER	CLAIM/SITE NAME	COUNTY RECORDER DATA (If available)	TWP	RNG	SEC
1	405356	MONARCH #1	BK 4790 PG 141	14N	3E	3
2	405357	MONARCH #2	BK 4790 PG 142	14N	3E	3
3	405358	MONARCH #3	BK 4790 PG 143	14N	3E	3, 10
4	405359	MONARCH #4	BK 4790 PG 144	14N	3E	3, 4
5	406042	GOLD EAGLE #1	BK 4793 PG 373	14N	3E	15
6	406043	GOLD EAGLE #2	BK 4793 PG 374	14N	3E	15
7	406040	CHERRY KING	BK 4793 PG 375	14N	3E	9
8	406041	MILLSIDE	BK 4793 PG 372	14N	3E	9
9	412318	ARIZONA COMSTOCK	BK 4844 PG 283	14N	3E	32
10	405354	MB GOLD #1	BK 4793 PG 844	12N	1E	36

(L)
 Lode's
 20.666

(L)
 (L)
 (L)
 (L)
 (L)
 (L)
 (L)
 (L)
 (L)
 (L)

Placer
 20A

List additional claims on Form MCF114.

No. of Claims: 13 x \$140 = 1820
 Check No: 1015
 Receipt No.: 2611190
 For BLM Use Only

(PB)

Bureau of Land Management
 Arizona State Office
 www.blm.gov/az/

ENTERED INTO COMPUTER
 JUL 26 2012 PB

Form: MCF112
 Revised July 2009

This form is available from the Arizona Department of Mines and Mineral Resources and may be reproduced.

7

SUPPLEMENTAL ATTACHMENT

May be used with the following forms for listing additional mining claims:

Check One.

- Affidavit of Performance of Annual Work
- Maintenance Fee Payment
- Notice of Intent to Hold Mining Claims
- Notice of Non-Liability for Labor and Materials Furnished

RECEIVED
BLM AZ STATE OFFICE
2012 JUL 17 P 2:36
PHOENIX, ARIZONA
BLM
Date
Stamp

LINE NO.	AMC NUMBER	CLAIM/SITE NAME	COUNTY RECORDER DATA (If available)	TWP	RNG	SEC
11	405355	MB GOLD #2	B 4793 - P 845	12N	1E	36
12	405741	CREATOR GOLD #1	B 4797 - P 872	11N	1E	23
13	405742	CREATOR GOLD #2	B 4797 - P 873	11N	1E	23

Placer!
20 A each
(PB)

PMR EXPLORATION, LLC

PO BOX 20309 - SEDONA, AZ 86341

PHONE (928) 300-9842

7/16/2012

RE: MAINTENANCE FEE PAYMENTS FOR 2013

Please find check enclosed for \$1,820 ($\$140 \times 13 = \$1,820$) made payable to the BLM.

Thank you for processing this.

Paul Saad - Senior Manager

RECEIVED
BLM AZ STATE OFFICE
2012 JUL 17 P 2:36
PHOENIX, ARIZONA

PMR EXPLORATION, LLC
PO BOX 20309
SEDONA, AZ 86341

PHOENIX AZ 852

15 JUL 2012 4:41

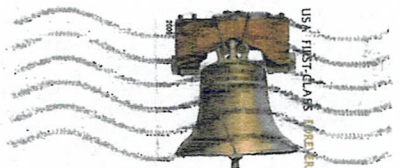

BLM
ARIZONA STATE OFFICE
ONE NORTH CENTRAL AVE
STE 800
PHOENIX, AZ
85004-4427

RECEIVED
BLM AZ STATE OFFICE
2012 JUL 17 P 2:36
PHOENIX, ARIZONA

85004442700

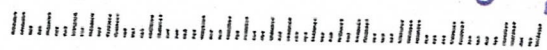

United States Department of the Interior

Bureau of Land Management
 LANDS/RECREATION & PLANNING
 ONE N CENTRAL AVE
 PHOENIX, AZ 85004 -2203
 Phone: 602-417-9200

Receipt

No:

2611190

Transaction #: 2691360		ENTERED INTO COMPUTER
Date of Transaction: 07/18/2012		
CUSTOMER:		
JUL 26 2012 <i>RB</i>		
PMR EXPLORATION, LLC PO BOX 20309 SEDONA, AZ 86341-0309 US		

LINE #	QTY	DESCRIPTION	REMARKS	UNIT PRICE	TOTAL
1	1.00	LOCATABLE MINERALS / MINING CLAIMS-NOT NEW-UNADJUD, ONE AUTH NO. ONLY / MINING CLAIM MONEY RECEIVED CASES: AMC405356/\$1820.00	MAINT 2013/13	- n/a -	1820.00
TOTAL:					\$1,820.00

PAYMENT INFORMATION						
1	AMOUNT:	1820.00	POSTMARKED:	07/16/2012		
	TYPE:	CHECK	RECEIVED:	07/18/2012		
	CHECK NO:	1015				
	NAME:	PMR EXPLORATION LLC PO BOX 20309 SEDONA AZ 86341-0309 US				

REMARKS

This receipt was generated by the automated BLM Collections and Billing System and is a paper representation of a portion of the official electronic record contained therein.

NOTICE!!

These documents have been scanned!

Do not place un-scanned documents beneath this notice!

Do not remove this notice from this file!

GPO Jacket No. 560-102
Print Order 61540
Rise Business Services, LLC
Job=AZ15 5/16/2019



Box Number= AZ15054



Claim Begin-End: AMC412318-AMC412319

6 Location Notices-Amendments and Supporting Documents



AZ15054-11

AMC411759-AMC412495

MINING CLAIM STATUS REPORT

DATA ENTERED DEC 15 2011 ^{ps}

MTP Checked by DEC 15 2011 ^{ps}

GEO Checked by DEC 15 2011 ^{ps}

LEAD SERIAL NUMBER AMC 412318 thru AMC 412319

OF CLAIMS & TYPE

2 LODE
_____ PLACER
_____ ASSOCIATION PLACER
_____ MILL SITE
_____ TUNNEL SITE

CHARGES

Location Fee @ \$34 = \$ 68
Processing Fee @ \$15 = \$ 30
Maintenance Fee @ \$140 = \$ 280
Overage (+) \$ _____
Shortage (-) \$ _____
Other Fees \$ _____
TOTAL \$ 378

ARE THERE ENOUGH LOCATORS?

Yes () No () _____

DOCUMENTS RECEIVED VIA -

Over-the-Counter () Mail ()

TIMELY FILED?

Yes () No ()

LEGAL DESCRIPTION -

T 14N R 3E SEC 31, 32
T _____ R _____ SEC _____
T _____ R _____ SEC _____
T _____ R _____ SEC _____

BLM () FOREST SERVICE () _____ SUBJ TO PL 359: Yes () No ()

WILDERNESS AREA: No () Yes () _____

SPLIT ESTATE - N/A () SX () PX () SRHA () OTHER () _____

Proper Notice Filed if Located on SHRA Lands? N/A () Yes () No ()

RECONVEYED MINERALS ON BLM LANDS REQUIRE OPENING ORDERS FROM 1944 TO 1993 -

Open to Entry on: _____ N/A ()

COMMENTS/STATUS - VOID () PARTIALLY VOID () PVT MINERALS () WITHDRAWN LANDS ()
OTHER () _____

Claimant acknowledges that portions of the following claims(s) site(s) may be void or voidable.

Printed Name of Claimant _____ Signature of Claimant _____

***** FINAL ADJUDICATION *****

DATE 6/15/2012 INITIALS TS

AMC 412318



LOCATION NOTICE FOR LODGE MINING CLAIM

NOTICE IS HEREBY GIVEN that the ARIZONA COMSTOCK
lode mining claim has been located
by PMR EXPLORATION, LLC whose current mailing
address is PO BOX 20309
SEDONA, AZ 86341

BLM
Date
Stamp

BLM
NOV 22 PM 1:08
YAVAPAI COUNTY, ARIZONA
BLM STATE OFFICE

FEES
\$5
\$14
\$1

The general course of this claim is EAST AND WEST and it is situated in YAVAPAI
County, Arizona. This claim is 1500 feet in length and 600 feet in width. This claim runs
from the location monument on which this location notice is posted approximately 1150 feet in a
EAST direction to the EAST end line and 350 feet in a WEST direction to the
WEST end line. This claim is marked by six monuments, one at each corner and one at the center of each
end line of the claim.

The location monument on which this notice is posted is situated within Section 32, Township 14N
3E, Gila Salt River Base and Meridian, Arizona and this claim encompasses portions
of the following quarter section (s), section (s), Township (s) and Range (s) SW1/4 AND SE1/4 OF SEC 32
T14N R3E

Gila Salt River Base and Meridian, Arizona.

The locality of this claim with reference to some natural object or permanent monument and additional information
(if any) concerning its locality are as follows: SW CORNER OF CLAIM IS APPROX. 1000 FEET NORTH
AND 2300 FEET EAST FROM THE SW CORNER OF SEC 32, T14N, R3E

DATED AND POSTED on the ground this 8TH day of NOVEMBER, 2011.

LOCATOR (s) PAUL SAAD - AGENT FOR PMR EXPLORATION, LLC

Form MCF100
Revised July 2005

ARC 412318

MINING CLAIM MAP

Lode Placer ()

T14N - R3E
SEC 32

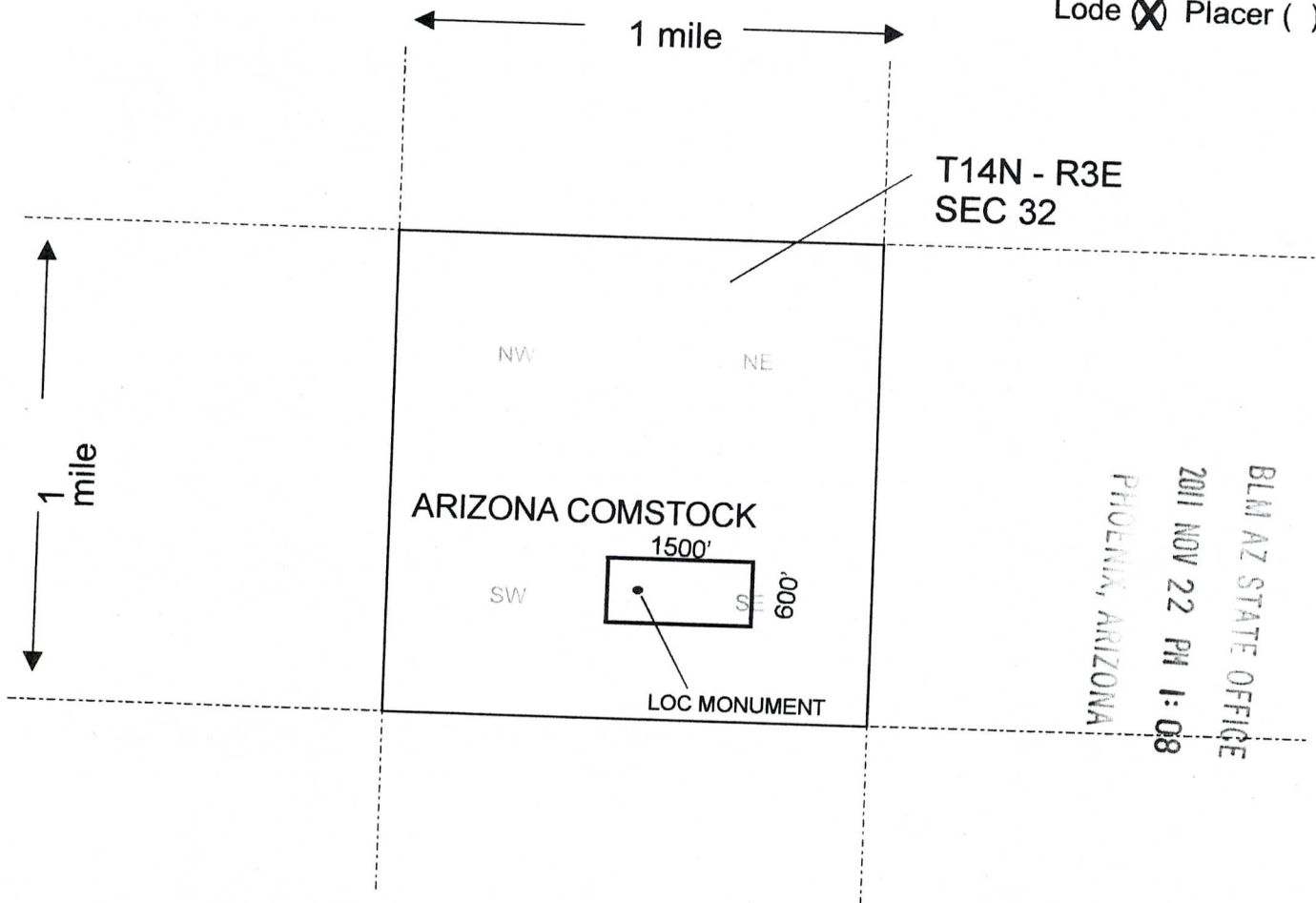

BLM AZ STATE OFFICE
 2011 NOV 22 PM 1:08
 PHOENIX, ARIZONA

Scale : 1" = 2000 feet

- The above map depicts the ARIZONA COMSTOCK mining claim, which is located in Section (s) 32, Township 14 N, Range 3 E, Gila and Salt River Base and Meridian, YAVAPAI County, Arizona.
- The type of corner and location monuments used are as follows: 2" x 2" WOOD POSTS W/ROCK BASE
- The bearings and distances in degrees and feet between claim corners are as depicted on the map.

Form MCF100a
Revised July 2005

This form is available from the **Arizona Department of Mines & Mineral Resources** and may be reproduced.

ANCH 12318

RECORDERS MEMO: LEGIBILITY
QUESTIONABLE FOR GOOD REPRODUCTION



MINING CLAIM MAP

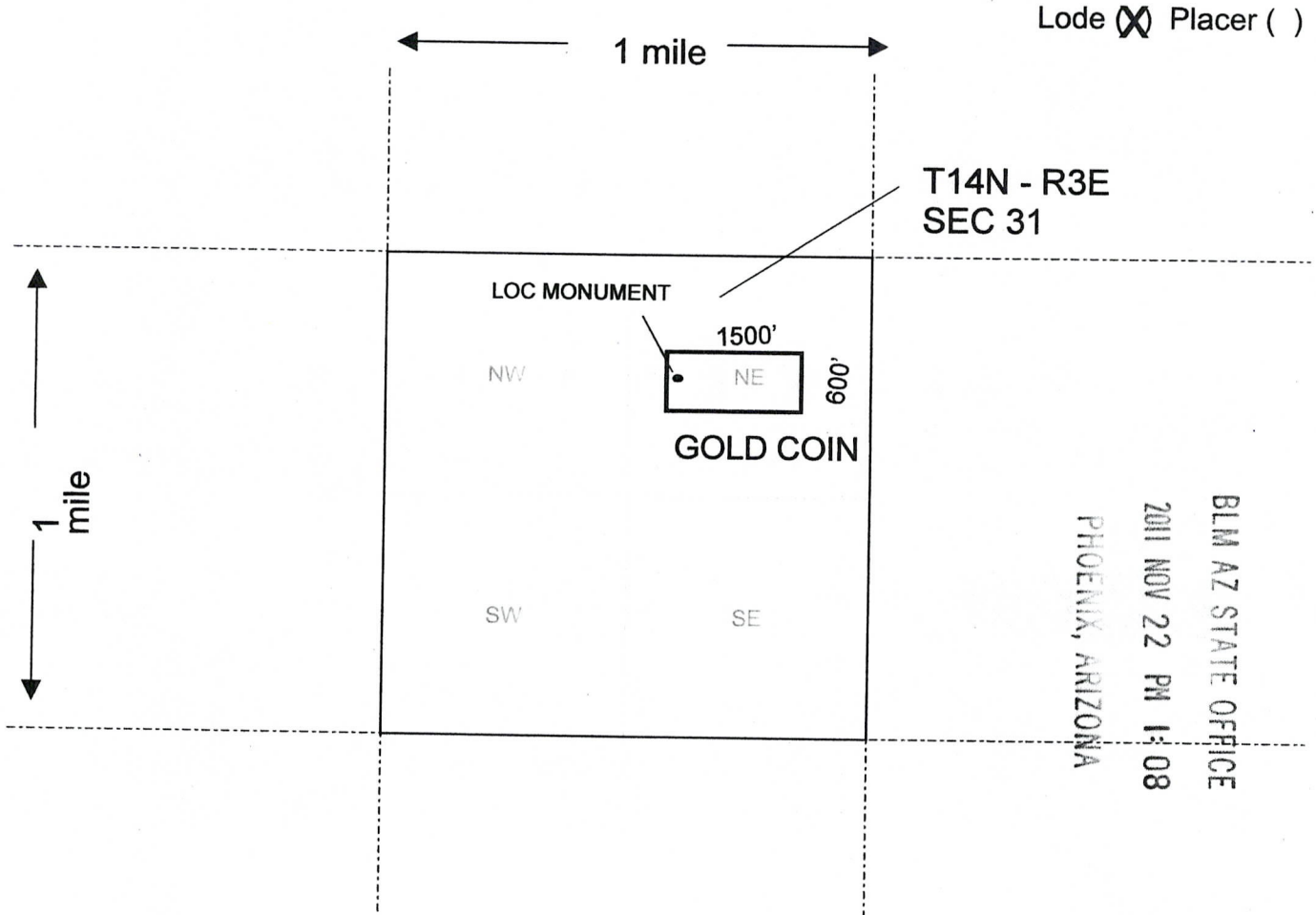

Scale : 1" = 2000 feet

1. The above map depicts the GOLD COIN mining claim, which is located in Section (s) 31, Township 14 N, Range 3 E, Gila and Salt River Base and Meridian, YAVAPAI County, Arizona.

2. The type of corner and location monuments used are as follows: 2" x 2" WOOD POSTS W/ROCK BASE

3. The bearings and distances in degrees and feet between claim corners are as depicted on the map.

Form MCF100a
Revised July 2005

This form is available from the Arizona Department of Mines & Mineral Resources and may be reproduced.

RECORDERS MEMO: LEGIBILITY
QUESTIONABLE FOR GOOD REPRODUCTION

AMC 412319

PMR EXPLORATION, LLC

PO BOX 20309 - SEDONA, AZ 86341

PHONE (928) 300-9842

11/21/2011

RE: ARIZONA COMSTOCK, GOLD COIN - New locatable minerals mining claims

Please find check enclosed for \$378 ($\$189 \times 2 = \378) made payable to the BLM for these claims.

Please mail stamped copies back to:

PMR EXPLORATION, LLC

PO BOX 20309

Sedona, AZ 86341

Thank you for processing this.

Paul Saad - Senior Manager



AMC412319

BLM AZ STATE OFFICE

2011 NOV 22 PM 1:08

PHOENIX, ARIZONA

DEPARTMENT OF INTERIOR
BUREAU OF LAND MANAGEMENT

Input Parameters for Geographic Report with Land

System Id = CR

Admin State = AZ

Geo State = AZ

Casetype Begins With

Case Disp Txt = AUTHORIZED, CANCELLED, EXPIRED, PENDING, REJECTED, RELINQUISHED, WITHDRAWN

Mer Twp Rng =

Section =

Mtrs = 14 0140N 0030W 031, 14 0140N 0030W 032, 14 0140N 0030W 999

Commodity =

Commodity Txt =

Pending Org =

Pend Org Decode =

Total Rows Returned: 0

